

## ACTIVITIES

- Parachute Games
- Kickball
- Pontoon Ride
- Giant Slip n' Slide
- Funnel Ball
- Arts and Crafts
- Singing
- Water Volleyball
- Kayaking
- Capture the Flag
- Archery
- Swimming
- Bible Study

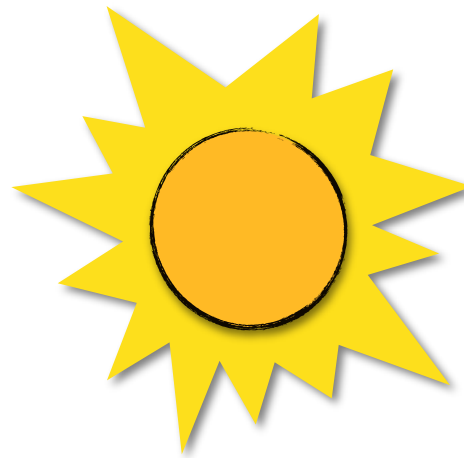

## ABOUT LUTHERAN ISLAND CAMP

Lutheran Island Camp provides quality, Christ-centered programs for people of all ages. Located on a 67-acre island in the middle of East Battle Lake, our setting is unique and beautiful. We have facilities for up to 200 people including a retreat center, cabins, excellent waterfront, recreation areas, horseback riding, a beautiful chapel, and excellent food.

Day Camp participants should plan to bring their swimsuits, beach towel, and sunscreen.

A map with directions to the camp will be sent along with confirmation of receipt of your registration. You can also visit our website for more information.

[www.islandcamp.org](http://www.islandcamp.org)

Lutheran Island Camp

45011 230th St. Henning, MN 56551

T: (218) 583-2905 F: (218) 583-2906

E: [info@islandcamp.org](mailto:info@islandcamp.org)



# DAY CAMP



**JUNE 13-17**  
**AUGUST 7-12**  
**AUGUST 15-17**

LUTHERAN ISLAND CAMP

SUMMER 2011



June 13-17

Aug. 7-12

Aug. 15-19

Campers can choose from any of the **three day camp weeks** offered! Each day starting at 8:30AM your child comes to camp to play, swim, sing, and learn more about God. Their day ends at 3:30PM when they will then return to you to sleep at home. The Island Bus will be traveling about so if there is a need, it is possible to arrange transportation. **Please call to indicate if you would be interested in taking advantage of this.**

**Rates for one week of Day Camp are \$95,** which includes programming and lunch meals for the full five days of the week. **A \$25 deposit is required at least 14 days prior to the start of camp to reserve your spot.**



Should your local congregation wish to financially support you in attending day camp this year, there is a portion on the next page to fill out with the amount paid by them. We would like this information for our records in an effort to thank local congregations for their support of Lutheran Island Camp.

Your registration for camp is not confirmed until you have received a **REGISTRATION**

**CONFIRMATION** in the mail from Lutheran Island Camp which tells the remaining balance due, directions to the island, and provides any additional information needed for the camp.

# REGISTER

Camper Name: \_\_\_\_\_

Camp Date: \_\_\_\_\_

Address: \_\_\_\_\_

City: \_\_\_\_\_ St: \_\_\_\_\_ Zip: \_\_\_\_\_

Grade Level ('11-'12): \_\_\_\_\_ Birthdate: \_\_\_\_\_

Male / Female (circle one)

Home Church (if applicable): \_\_\_\_\_

Parent/Guardian(s): \_\_\_\_\_

Home Phone: \_\_\_\_\_

Cell Phone: \_\_\_\_\_

Work Phone: \_\_\_\_\_

Please make your check payable to Lutheran Island Camp. You may also use a credit card.

Registration Fee: \$95

Discount (if any): - \$ \_\_\_\_\_

Less Congregation

Aid (if any) - \$ \_\_\_\_\_

Sub-total: = \$ \_\_\_\_\_

Total Registration Due: = \$ \_\_\_\_\_

AMOUNT ENCLOSED = \$ \_\_\_\_\_

\_\_\_\_\_ Check enclosed or \_\_\_\_\_ Credit Card

Cardholder's Name: \_\_\_\_\_

Card #: \_\_\_\_\_

Expiration Date: \_\_\_\_\_ Visa or MC (Circle)

**SEND COMPLETE  
REGISTRATION FORMS TO:**

Lutheran Island Camp  
45011 230th St. Henning, MN 56551