

Register your group by calling us or sending this form back to us.



When was the last time you were at the Island?



Group Name: _____

Congregation: _____

Address: _____

City: _____

St: _____ Zip _____

Telephone: _____

Contact Person Name: _____

Phone: _____

E-mail: _____

Lutheran Island Camp and Retreat Center
Invites you...



▲ 2007

Senior Days

Building Christian programs and facilities for you, your children, and your children's children.

Lutheran Island Camp and Retreat Center

45011 230th St
Henning, MN 56551

218-583-2905

Phone: 218-583-2905

The Island is your land again!



When was the last time that you visited the Island? Was it when you dropped off children in the 50's, 60's, or 70's? Were you a camper back then? Things have changed and are about to change a whole lot more. Come on out and visit the Island for a day.

Announcing SENIOR DAYS. This great autumn adventure is just what you'll want to do before you head south for the winter or curtail travel because of the snow and ice. The Island is beautiful in the fall. The leaves are changing. There is a crispness in the air. And God uses this time to remind us of the autumn of our own lives.

Inexpensive and fun for all

The cost for a day at the Island for your seniors group, LWML, Couples Club, or other adult group is \$10 and includes, subject to availability, the following: Devotion and Bible Study, delicious lunch, ride on pontoon around the Island, coffee and snacks, and the fellowship of being with other Christians.



dates throughout September and October, but the prime dates may well go fast. Assure your event by calling Lutheran Island Camp and Retreat Center for additional information or to register your group.

Some groups are using this event as the kick-off for their organization. Others are using it as a way to bring people back together after a

busy summer. Still others want their trip to the Island to be informative, showing people what a wonderful resource we have for all ages. Come on out for any of those reasons, or find a reason of your own.

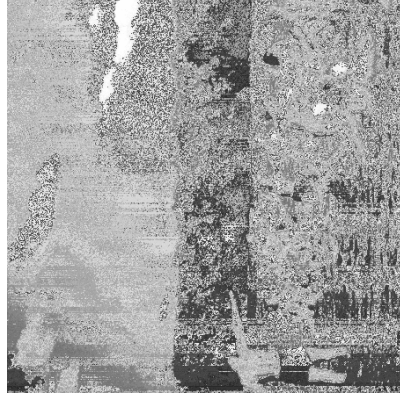

Swimming in the 1950s

Lutheran Island Camp and Retreat

Lutheran Island Camp and Retreat Center
45011 230th St
Henning, MN 56551
Phone: 218-583-2905
Fax: 218-583-2906
E-mail: licprogram@islandcamp.org